

# NCDVS1 Custom Report FOXFIRE Form

## DATA ITEMS:



**Data Items for Request NCDVS1 - NCDV 1 SINGLE VARIABLE**

Req. Mgr. Name Adam Items Filter Sort Output Dict.

Available	Width	Selected	Width
DEMGRPH: ADDRESS	21	DEMGRPH: FIRST NAME	16
DEMGRPH: ADDRESS2	21	DEMGRPH: LAST NAME	16
DEMGRPH: AGE MANUAL	7	DEMGRPH: PATIENT ID	16
DEMGRPH: AGE RANGE	13	CUSTOM: EDPNO	8
DEMGRPH: BIRTH DATE	9	DEMGRPH: SEX	2
DEMGRPH: CITY	31	DEMGRPH: RACE	5
DEMGRPH: COUNTRY	31	DEMGRPH: AGE CALCULATED	6
DEMGRPH: COUNTY	31	INJURY: DATE	11
DEMGRPH: FULL NAME	30	INJURY: E CODE	6
DEMGRPH: FULL NAME	31	INJURY: BLUNT/PENET	16
DEMGRPH: MIDDLE INITIAL	12	PREHOSP: SCENE EMS REPORT	2
DEMGRPH: OCCUPATION	26	REFHOSP: HOSPITAL TRANSFER	9
DEMGRPH: SSN#	16	EDADMIT: DIRECT ADMIT	7

Sum Avg Min Max Hide 0 Characters Selected 505

Count of records in group

OK Cancel

Insert any patient identifiers needed for you to be able to ID your patients for information changes

List of data items available for inclusion in this Request

NUM

Start [Taskbar icons] 9:35 AM

# DATA ITEMS CONTINUED:



**Data Items for Request NCDV51 - NCDV 1 SINGLE VARIABLE**

Req. Mgn Name Addm Filter Sort Output Dict.

Available	Width	Selected	Width
EDADMIT: TRAUMA TEAM L1 ELAPS	4	EDADMIT:ARRIVED FROM	16
EDADMIT: TRAUMA TEAM L1 TIME	6	EDADMIT:TRANSPORT METHOD	16
EDADMIT: TRAUMA TEAM L2 ELAPS	4	EDADMIT:COMPLAINT	16
EDADMIT: TRAUMA TEAM L2 TIME	6	EDADMIT:TRAUMA TEAM L1 ACTI	2
EDADMIT: TRAUMA TEAM L3 ELAPS	5	EDADMIT:TRAUMA TEAM L2 ACTI	2
EDADMIT: TRAUMA TEAM L3 TIME	6	EDADMIT: TRAUMA TEAM L3 ACTI	2
EDADMIT: YEAR OF ARRIVAL	8	EDASSESS1:TEMP	6
NTRACS:DAYOFWEEK	12	EDASSESS1:PULSE	6
NTRACS:ISS GROUPS	13	EDASSESS1:RESP	5
EDASSESS1:ASSES QUAL-CALC GC	3	EDASSESS1:BP	12
EDASSESS1:ASSES QUAL-MAN GCS	3	EDASSESS1:GCS CALCULATED	11
EDASSESS1:BASE DEFICIT	7	EDASSESS1:REV TO UNRECORDED	8
EDASSESS1:CPR Y/N?	7	EDASSESS1:AIRWAY	16

Sum Avg Min Max Hide Ø Characters Selected 499

Count of records in group

OK Cancel

Remove ED  
RTS as a  
datapoint for  
validation

List of data items selected to appear in this Request

NUM

# DATA ITEMS CONTINUED:



**Data Items for Request NCDVS1 - NCDV 1 SINGLE VARIABLE**

Buttons: Refresh, Name, Add, Item, Filter, Sort, Output, Data

Available	Width	Selected	Width
DEMGRPH: ADDRESS	21	<input checked="" type="checkbox"/> EDASSESS1: CPR	16
DEMGRPH: ADDRESS2	21	<input type="checkbox"/> EDASSESS1: BLOOD UNITS	8
DEMGRPH: AGE	7	<input type="checkbox"/> EDASSESS2: HEAD CT	16
DEMGRPH: AGE MANUAL	7	<input type="checkbox"/> EDASSESS2: ABDOMINAL CT	16
DEMGRPH: AGE RANGE	13	<input type="checkbox"/> EDASSESS2: CHEST CT	16
DEMGRPH: BIRTH DATE	9	<input type="checkbox"/> EDASSESS2: ABD ULTRASOUND	16
DEMGRPH: CITY	31	<input type="checkbox"/> EDASSESS2: ED DISPOSITION	16
DEMGRPH: COUNTRY	31	<input type="checkbox"/> EDASSESS2: ADMIT SERVICE	16
DEMGRPH: COUNTY	31	<input type="checkbox"/> HOSPDIA: ICD9 CODE #	18
DEMGRPH: FULL NAME	38	<input type="checkbox"/> HOSPDIA: AIS ISS AIS90	18
DEMGRPH: MIDDLE INITIAL	12	<input type="checkbox"/> HOSPDIA: PROB OF SURVIVAL	9
DEMGRPH: OCCUPATION	26	<input type="checkbox"/> HOSPOUT: DISCHARGE SERVICE	16
DEMGRPH: SSNH	16	<input type="checkbox"/> HOSPOUT: HOSPITAL DISPOSITIO	31

Buttons: Sum, Avg, Min, Max, Hide 0, Count of records in group

Characters Selected: 505

Buttons: OK, Cancel

List of data items selected to appear in this Request

NUM

Windows taskbar: Start, No..., No..., F..., Re..., Int..., UH..., Co..., Un..., Du..., NA..., Mi..., Pitt..., Ma..., Ma..., Do..., 12:46 PM

# DATA ITEMS CONTINUED:

**Data Items for Request NCDVS1 - NCDV 1 SINGLE VARIABLE**

Available	Width	Selected	Width
DEMGCRPH: ADDRESS	21	EDASSESS2: ADMIT SERVICE	18
DEMGCRPH: ADDRESS2	21	HOSPDI: ICD9 CODE #	18
DEMGCRPH: AGE MANUAL	7	HOSPDI: ICD9 CODE #	18
DEMGCRPH: AGE RANGE	13	HOSPDI: PROB OF SURVIVAL	9
DEMGCRPH: BIRTH DATE	9	HOSPDI: DISCHARGE SERVICE	16
DEMGCRPH: CITY	31	HOSPDI: HOSPITAL DISPOSITIO	31
DEMGCRPH: COUNTRY	31	HOSPDI: UENT SUPPORT DAYS	13
DEMGCRPH: COUNTY	31	HOSPDI: DAYS IN HOSPITAL	5
DEMGCRPH: FULL NAME	38	HOSPDI: 23 HOURS OBSERVATIO	2
DEMGCRPH: MIDDLE INITIAL	12	FINANCIAL: HOSPITAL CHARGES	17
DEMGCRPH: OCCUPATION	26	FINANCIAL: PRIMARY PAVOR	21
DEMGCRPH: SSNH	16	FINANCIAL: SEND RECORD?	8

Sum Avg Min Max Hide 0 Characters Selected 505  
Count of records in group

OK Cancel

Insert ICU days as a data point for validation

List of data items selected to appear in this Request NUM

Start No... No... F... Re... Int... UH... Co... Un... Du... NA... Mi... Pitt... Ma... Ma... Do... 12:46 PM

# FILTER:

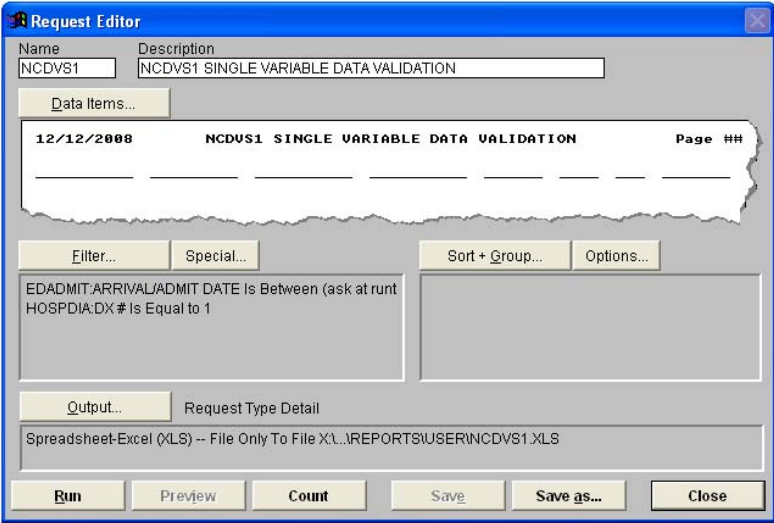

# OUTPUT: EXCEL SPREADSHEET:

