

**NORTH CAROLINA ALCOHOL & DRUG  
ABUSE TREATMENT CENTERS**

**ANNUAL STATISTICAL REPORT**

**FISCAL YEAR 2015**

**TITLE:** Annual Statistical Report  
North Carolina Alcohol & Drug Abuse Treatment Centers  
Fiscal Year 2015

**NUMBER OF PAGES:** 17

**OFFICE OF PRIMARY RESPONSIBILITY:** Information Technology Section  
Data Support Branch  
Division of Mental Health,  
Developmental Disabilities and  
Substance Abuse Services  
3013 Mail Service Center  
Raleigh, N. C. 27699-3013  
(919) 733-4460

**PRINCIPAL AUTHOR OR COMPILER:** Bill Satterfield  
Business & Technology Applications  
Analyst  
Matthew McMorran  
Business & Technology Applications  
Analyst  
Judy Boone  
Business Systems Analyst

---

**PUBLICATION DATE:** May, 2016

**ANNUAL STATISTICAL REPORT  
FISCAL YEAR 2014-2015  
NORTH CAROLINA ALCOHOL & DRUG ABUSE TREATMENT  
CENTERS**

**INTRODUCTION:**

This is an annual report providing information from selected service indicators on the North Carolina Alcohol & Drug Abuse Treatment Centers (ADATCs). Data included in the report are compiled from client admissions, client movements including discharges, and client diagnostic information. The data are stored in the Division of Mental Health, Developmental Disabilities, and Substance Abuse Services Client Data Warehouse(CDW). This report only includes data on inpatient stays.

Six detail summary tables are presented in this report. Eight additional graphs are provided to highlight data in the summary tables. Table 1 provides population summary data for fiscal year **2015** for each of the three Alcohol & Drug Abuse Treatment Centers. Data on persons served by region and county are presented in Table 2a, Table 2b, and Table 2c. Table 3a provides demographic characteristics of the persons served at the three ADATCs. Table 3b shows the number of persons served by the three ADATCs by employment status and education. Table 3c reflects the number of persons served by the three ADATCs, for two populations of special interest, pregnant women and injection drug users, shown by commitment level, and by diagnosis. Table 4 provides a comparison of major service indicators for the past ten fiscal years. And Table 5 provides Discharge Days and Average Length of Stay for each of the three Alcohol & Drug Abuse Treatment Centers. Table 6a displays the primary drug of choice for each of the three Alcohol & Drug Abuse Treatment Centers.

**ADMISSIONS:**

Admissions have decreased by **8.03%**, from **3,847** in fiscal year **2014** to **3,538** in fiscal year **2015**.

## **DISCHARGES:**

During fiscal year 2015, there were a total of **3,583** direct discharges, indirect discharges, deaths, Transfer-outs and program completions. **Thirty-eight percent (38%)** of total separations were program completions. There were no deaths reported during **FY15**.

## **PERSONS SERVED:**

The statistic “Persons Served” is calculated by summing the book population at the beginning of the fiscal year plus all admissions and readmissions during the year. There were a total of **3,698** persons served in state Alcohol & Drug Abuse Treatment Centers during fiscal year **2015**.

The number of “Persons Served” is the sum of the resident population and on leaves at the beginning of the fiscal year plus the number of admissions during the fiscal year. Table 2 show the number of persons served by the three ADATCs from each county in the state. Also shown for each county is the ratio of persons served per 100,000 county population. Table 2 shows the number of persons served by the three ADATC’s selected indicators. The “Persons Served” rate ranges from a high of **193** in Vance County to a low of **0** in Camden, Davidson and Tyrrell Counties, with an overall statewide rate of **37**.

The average length of stay in **FY15** was **14.30** days, a **1.79** days decrease from **16.09** days in **FY14**. The length of stay increased at JFK by **2.02** days from **17.93** in **FY14** to **15.91** in **FY15**. RJB’s length of stay decreased by **1.48** days. At WBJ, the length of stay decreased by **2.33** days.

**36.5%** percent of persons served at the ADATCs in **FY15** were women, a decrease from **37.3%** in **FY14**. The percentage of nonwhite persons served at ADATCs was **21.3%** in **FY15**, a decrease from **22.7%** in **FY14**.

For fiscal year **2015**, **44.1%** of the persons served reported alcohol as their primary drug of choice and **10.9%** reported cocaine. In **FY15**, cocaine, as a primary drug of choice, decreased by **1.6 %** and alcohol, as a primary drug of choice, increased by **2.2%** compared to **FY14**.

**TABLE 1**  
**FISCAL YEAR 2014-2015 SERVICE INDICATORS**  
**NORTH CAROLINA STATE ALCOHOL AND DRUG ABUSE TREATMENT CENTERS**  
**(ADATC's)**

SERVICE INDICATOR	TOTAL	ADATC JFK	ADATC WBJ	ADATC RJB
TOTAL BOOK POPULATION (07/01/14)	160	49	54	57
TOTAL ADMISSIONS	3,538	1,236	1,048	1,254
TOTAL SEPARATIONS	3,583	1,251	1,065	1,267
Direct Discharges	1,522	569	520	433
Indirect Discharges	2	2	0	0
Deaths	0	0	0	0
Transfers Out	3	1	1	1
Program Completion *	1,362	485	461	416
Other	694	194	83	417
DISCHARGE REFERRALS	3,583	1,251	1,267	1,065
Self	30	30	0	0
LMEs (Local Managing Entities)	2,207	1,147	14	1,046
State Facility	14	13	0	1
Other	1,320	53	1,253	14
General Hospital	12	8	0	4
TOTAL BOOK POPULATION (06/30/15)	115	34	37	44
PERCENT OCCUPIED DURING YEAR*	69%	80%	52%	75%
AVERAGE DAILY RESIDENT POPULATION	135	54	35	46

JFK Capacity = 68

WBJ Capacity = 66

RJB Capacity = 62

\* Program Completion category was discontinued in SFY 15. These discharges are comparable to Direct Discharges.

**NORTH CAROLINA ALCOHOL AND DRUG ABUSE TREATMENT CENTERS  
BY LME AND RESPONSIBLE COUNTY  
PERSONS SERVED DURING FY2014-2015**

**TABLE 2**

STATE AND COUNTIES NORTH CAROLINA	RES. POP. AND ON LEAVES 7/1/2014 /1	ADMIS-SIONS /2	PERSONS SERVED /3	RATE** PERSONS SERVED PER 100,000 POP.	STATE AND COUNTIES NORTH CAROLINA	RES. POP. AND ON LEAVES 7/1/2014	ADMIS-SIONS	PERSONS SERVED	RATE** PERSONS SERVED PER 100,000 POP.
<b>STATE TOTAL/1</b>	<b>160</b>	<b>3,538</b>	<b>3,698</b>	<b>37</b>					
<b>Alliance Behavioral</b>	<b>22</b>	<b>468</b>	<b>490</b>	<b>27</b>	<b>Centerpoint</b>	<b>4</b>	<b>71</b>	<b>75</b>	<b>14</b>
Durham	9	220	229	77	Davie	0	2	2	5
Wake	13	219	232	23	Forsyth	2	60	62	17
Johnston	0	20	20	11	Stokes	1	1	2	4
Cumberland	0	9	9	3	Rockingham	1	8	9	10
<b>Cardinal Innovations</b>	<b>29</b>	<b>603</b>	<b>632</b>	<b>25</b>					
Granville	3	61	64	110	<b>Coastal Care</b>	<b>8</b>	<b>353</b>	<b>361</b>	<b>54</b>
Halifax	0	24	24	45	Onslow	0	21	21	11
Mecklenburg	3	69	72	7	Carteret	0	22	22	32
Warren	1	16	17	83	Pender	1	26	27	47
Cabarrus	0	6	6	3	New Hanover	4	230	234	106
Stanly	0	2	2	3	Brunswick	3	54	57	47
Alamance	7	176	183	116					
Franklin	0	34	34	53	<b>Eastpointe</b>	<b>19</b>	<b>231</b>	<b>250</b>	<b>30</b>
Davidson	0	0	0		Nash	1	20	21	22
Vance	1	86	87	193	Wayne	2	41	43	34
Rowan	1	1	2	1	Sampson	1	8	9	14
Person	1	13	14	36	Greene	0	10	10	47
Orange	8	88	96	68	Lenoir	2	31	33	56
Union	1	3	4	2	Edgecombe	4	25	29	52
Caswell	2	8	10	42	Wilson	5	39	44	54
Chatham	1	16	17	24	Duplin	0	8	8	13
					Robeson	0	26	26	20
					Columbus	2	13	15	26
					Scotland	1	3	4	11
					Bladen	1	7	8	23

\*EXCLUDES VISITING PATIENTS AND OUTPATIENTS, INCLUDES TRANSFERS-IN

\*\*PERSONS SERVED RATE PER 100,000 NC POPULATION  
(2015 POPULATION PROJECTIONS)

/1 INCLUDES 0 OUT OF STATE RESIDENTS  
/2 INCLUDES 5 OUT OF STATE RESIDENTS  
/3 INCLUDES 5 OUT OF STATE RESIDENTS

**NORTH CAROLINA ALCOHOL AND DRUG ABUSE TREATMENT CENTERS  
BY LME AND RESPONSIBLE COUNTY  
PERSONS SERVED DURING FY2014-2015**

**TABLE 2**

STATE AND COUNTIES NORTH CAROLINA	RES. POP. AND ON LEAVES 7/1/2014 /1	ADMIS-SIONS /2	PERSONS SERVED /3	RATE** PERSONS SERVED PER 100,000 POP.	STATE AND COUNTIES NORTH CAROLINA	RES. POP. AND ON LEAVES 7/1/2014	ADMIS-SIONS	PERSONS SERVED	RATE** PERSONS SERVED PER 100,000 POP.
<b>STATE TOTAL/1</b>	<b>160</b>	<b>3,538</b>	<b>3,698</b>	<b>37</b>					
<b>ECBH</b>	<b>20</b>	<b>364</b>	<b>384</b>	<b>62</b>	<b>Partners Behavioral</b>	<b>9</b>	<b>173</b>	<b>182</b>	<b>20</b>
Northampton	0	2	2	9	Surry	0	15	15	20
Camden	0	0	0		Burke	1	46	47	53
Jones	1	2	3	29	Cleveland	1	18	19	19
Hyde	0	1	1	17	Lincoln	3	3	6	7
Pamlico	0	9	9	68	Yadkin	1	6	7	19
Pitt	11	203	214	122	Iredell	2	28	30	18
Bertie	0	5	5	25	Catawba	1	30	31	20
Gates	0	1	1	8	Gaston	0	27	27	13
Perquimans	0	5	5	37					
Hertford	1	1	2	8					
Chowan	0	4	4	27					
Craven	4	66	70	67					
Tyrrell	0	0	0		<b>Sandhills</b>	<b>13</b>	<b>269</b>	<b>282</b>	<b>26</b>
Beaufort	1	13	14	29	Randolph	2	29	31	22
Washington	0	5	5	40	Lee	2	45	47	79
Martin	0	5	5	21	Harnett	2	40	42	33
Pasquotank	1	15	16	40	Richmond	2	40	42	92
Dare	1	25	26	73	Moore	2	36	38	40
Currituck	0	2	2	8	Montgomery	0	1	1	4
					Hoke	0	10	10	19
					Anson	0	7	7	26
					Guilford	3	61	64	12

\*EXCLUDES VISITING PATIENTS AND OUTPATIENTS, INCLUDES TRANSFERS-IN

\*\*PERSONS SERVED RATE PER 100,000 NC POPULATION

(2015 POPULATION PROJECTIONS)

/1 INCLUDES 0 OUT OF STATE RESIDENTS

/2 INCLUDES 5 OUT OF STATE RESIDENTS

/3 INCLUDES 5 OUT OF STATE RESIDENTS

**NORTH CAROLINA ALCOHOL AND DRUG TREATMENT CENTERS  
BY LME AND RESPONSIBLE COUNTY  
PERSONS SERVED DURING FY 2014-2015**

**TABLE 2**

STATE AND COUNTRIES NORTH CAROLINA	RES. POP. AND ON LEAVES 7/1/2014 /1	ADMIS- SIONS /2	PERSONS SERVED /3	RATE** PERSONS SERVED PER 100,000 POP	STATE AND COUNTRIES NORTH CAROLINA	RES. POP. AND ON LEAVES 7/1/2014	ADMIS- SIONS	PERSONS SERVED	RATE** PERSONS SERVED PER 100,000 POP.
<b>STATE TOTAL/1</b>	<b>160</b>	<b>3,538</b>	<b>3,698</b>	<b>37</b>					
<b>Smoky Mountain</b>	<b>36</b>	<b>1,000</b>	<b>1036</b>	<b>95</b>	<b>Unknown</b>	<b>0</b>	<b>1</b>	<b>1</b>	
Wilkes	0	35	35	50					
Haywood	5	82	87	145					
Caldwell	2	62	64	78					
Watauga	0	10	10	19					
Yancey	0	7	7	39					
Transylvania	0	14	14	41					
McDowell	0	26	26	57					
Alexander	0	11	11	29					
Buncombe	14	418	432	170					
Madison	1	14	15	69					
Mitchell	0	3	3	19					
Henderson	5	84	89	79					
Rutherford	2	58	60	89					
Clay	0	5	5	46					
Cherokee	2	48	50	183					
Avery	0	8	8	45					
Ashe	2	8	10	36					
Alleghany	0	3	3	27					
Swain	0	16	16	107					
Macon	2	40	42	120					
Jackson	1	31	32	78					
Graham	0	10	10	112					
Polk	0	7	7	34					

\*EXCLUDES VISITING PATIENTS AND OUTPATIENTS, INCLUDES TRANSFERS-IN

\*\*PERSONS SERVED RATE PER 100,000 NC POPULATION

(2015 POPULATION PROJECTIONS)

/1 INCLUDES 0 OUT OF STATE RESIDENTS

/2 INCLUDES 5 OUT OF STATE RESIDENTS

/3 INCLUDES 5 OUT OF STATE RESIDENTS



**TABLE-3a**  
**PERSONS SERVED CHARACTERISTICS FY 2014-2015**  
**NORTH CAROLINA STATE ALCOHOL AND DRUG ABUSE TREATMENT CENTERS**  
**(ADATC's)**

	Total		JFK		WBJ		RJB	
	PS	%	PS	%	PS	%	PS	%
<b>Total Persons Served</b>	3,698	100%	1,285	100%	1,102	100%	1,311	100%
<b>Age Group *</b>								
00-14	0	0.0	0	0.0	0	0.0	0	0.0
15-17	0	0.0	0	0.0	0	0.0	0	0.0
18-20	93	2.5	32	2.5	31	2.8	30	2.3
21-24	367	9.9	150	11.7	106	9.6	111	8.5
25-34	1,232	33.3	458	35.6	405	36.8	369	28.1
35-44	902	24.4	314	24.4	257	23.3	331	25.2
45-54	758	20.5	236	18.4	213	19.3	309	23.6
55-64	312	8.4	90	7.0	75	6.8	147	11.2
65 +	34	0.9	5	0.4	15	1.4	14	1.1
<b>Race</b>								
Asian	8	0.2	1	0.1	1	0.1	6	0.5
Black	703	19.0	98	7.6	204	18.5	401	30.6
Indian	52	1.4	16	1.2	25	2.3	11	0.8
White	2,910	78.7	1,167	90.8	869	78.9	874	66.7
Other/Unknown	25	0.7	3	0.2	3	0.3	19	1.4
<b>Sex</b>								
Female	1,350	36.5	461	35.9	458	41.6	431	32.9
Male	2,348	63.5	824	64.1	644	58.4	880	67.1
<b>Marital Status</b>								
Married	548	14.8	212	16.5	165	15.0	171	13.0
Separated	255	6.9	96	7.5	76	6.9	83	6.3
Divorced	645	17.4	256	19.9	222	20.1	167	12.7
Widowed	74	2.0	26	2.0	27	2.5	21	1.6
Single	2,155	58.3	692	53.9	612	55.5	851	64.9
Unknown	21	0.6	3	0.2	0	0.0	18	1.4

\* Age at Admission

**TABLE-3b**  
**PERSONS SERVED CHARACTERISTICS FY 2014-2015**  
**NORTH CAROLINA STATE ALCOHOL AND DRUG ABUSE TREATMENT CENTERS**  
**(ADATC's)**

	Total		JFK		WBJ		RJB	
	PS	%	PS	%	PS	%	PS	%
<b>Total Persons Served</b>	3,698	100%	1,285	100%	1,102	100%	1,311	100%
<b>Employment Status</b>								
Full-time	229	6.2	99	7.7	56	5.1	74	5.6
Part-time	82	2.2	46	3.6	21	1.9	15	1.1
Not in Workforce	17	0.5	7	0.5	4	0.4	6	0.5
Armed Forces	0	0.0	0	0.0	0	0.0	0	0.0
Migrant/Seasonal	0	0.0	0	0.0	0	0.0	0	0.0
Other/Unknown	170	4.6	44	3.4	10	0.9	116	8.8
Unemployed	3,200	86.5	1,089	84.7	1,011	91.7	1,100	83.9
<b>Education</b>								
Kindergarten	0	0.0	0	0.0	0	0.0	0	0.0
1st - 7th Grade	54	1.5	11	0.9	21	1.9	22	1.7
8th Grade	136	3.7	32	2.5	54	4.9	50	3.8
9th - 11th Grade	716	19.4	193	15.0	215	19.5	308	23.5
12th Grade	1,512	40.9	477	37.1	484	43.9	551	42.0
Some College	0	0.0	0	0.0	0	0.0	0	0.0
Baccalaureate degree	168	4.5	63	4.9	47	4.3	58	4.4
Post Graduate degree	13	0.4	11	0.9	0	0.0	2	0.2
Post Bachelor's degree	0	0.0	0	0.0	0	0.0	0	0.0
GED	536	14.5	166	12.9	212	19.2	158	12.1
Associate degree	225	6.1	80	6.2	62	5.6	83	6.3
Technical Trade School	23	0.6	5	0.4	4	0.4	14	1.1
Special Education	1	0.0	0	0.0	0	0.0	1	0.1
None, never attended school	1	0.0	1	0.1	0	0.0	0	0.0
Unknown	313	8.5	246	19.1	3	0.3	64	4.9

### Persons Served at ADATC's by Race, FY2015

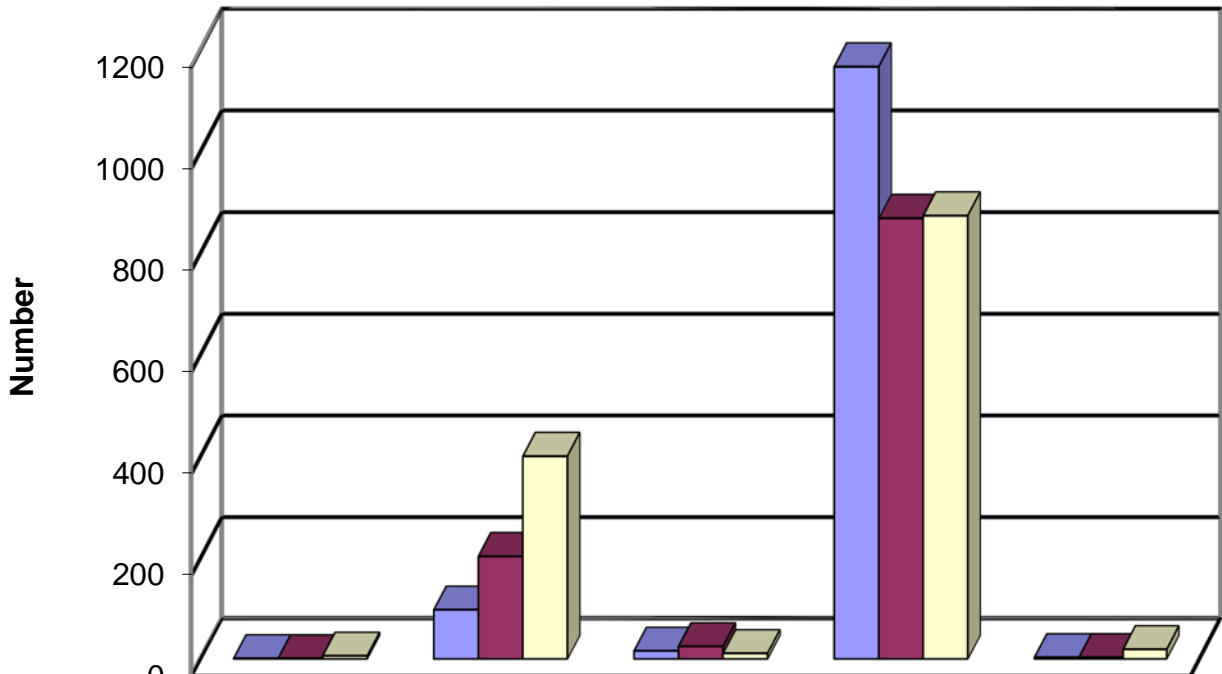

	Asian	Black	Indian	White	Other/Unknown
JFK	1	98	16	1167	3
WBJ	1	204	25	869	3
RJB	6	401	11	874	19

TABLE-3c

**PERSONS SERVED CHARACTERISTICS FY 2014-2015**  
**NORTH CAROLINA STATE ALCOHOL AND DRUG ABUSE TREATMENT CENTERS**  
**(ADATC's)**

	Total		JFK		WBJ		RJB	
	PS	%	PS	%	PS	%	PS	%
<b>Total Persons Served</b>	3,698	100%	1,285	100%	1,102	100%	1,311	100%
<b>Special Populations</b>								
Injection Drug Users *	738	20.0	351	27.3	220	20.0	167	12.7
All Other Persons Served	2,960	80.0	934	72.7	882	80.0	1,144	87.3
Pregnant Women	93	2.5	6	0.5	87	7.9	0	0.0
All Other Women	1,257	34.0	455	35.4	371	33.7	431	32.9
Men	2,348	63.5	824	64.1	644	58.4	880	67.1
<b>Commitment</b>								
Voluntary	2,871	77.6	1,210	94.2	629	57.1	1,032	78.7
Involuntary	827	22.4	75	5.8	473	42.9	279	21.3
Emergency	0	0.0	0	0.0	0	0.0	0	0.0
<b>Diagnosis **</b>								
Alcohol Abuse	958	25.9	320	24.9	82	7.4	556	42.4
Drug Abuse	1,713	46.3	712	55.4	275	25.0	726	55.4
Schizophrenic	14	0.4	2	0.2	10	0.9	2	0.2
Schizoaffective	20	0.5	1	0.1	19	1.7	0	0.0
Bipolar	112	3.0	0	0.0	108	9.8	4	0.3
Dysthymia	23	0.6	1	0.1	21	1.9	1	0.1
Adjustment	25	0.7	0	0.0	23	2.1	2	0.2
Personality & Other	4	0.1	0	0.0	4	0.4	0	0.0
Major Depression	327	8.8	0	0.0	320	29.0	7	0.5
Other	493	13.3	246	19.1	237	21.5	10	0.8
Unknown	9	0.2	3	0.2	3	0.3	3	0.2
<b>Ethnic Origin</b>								
Hispanic Mex/Amer.	18	0.5	4	0.3	5	0.5	9	0.7
Hispanic Puerto/Ric	8	0.2	0	0.0	1	0.1	7	0.5
Hispanic Cuban	2	0.1	1	0.1	0	0.0	1	0.1
Hispanic Other	3	0.1	3	0.2	0	0.0	0	0.0
Not of Hispanic Orig.	3,667	99.2	1,277	99.4	1,096	99.5	1,294	98.7

\* Any reported injection drug use during the month prior to admission.

\*\*Based on Principle Diagnosis (occasioning the admission)

## Persons Served at ADATC's by Commitment, FY2015

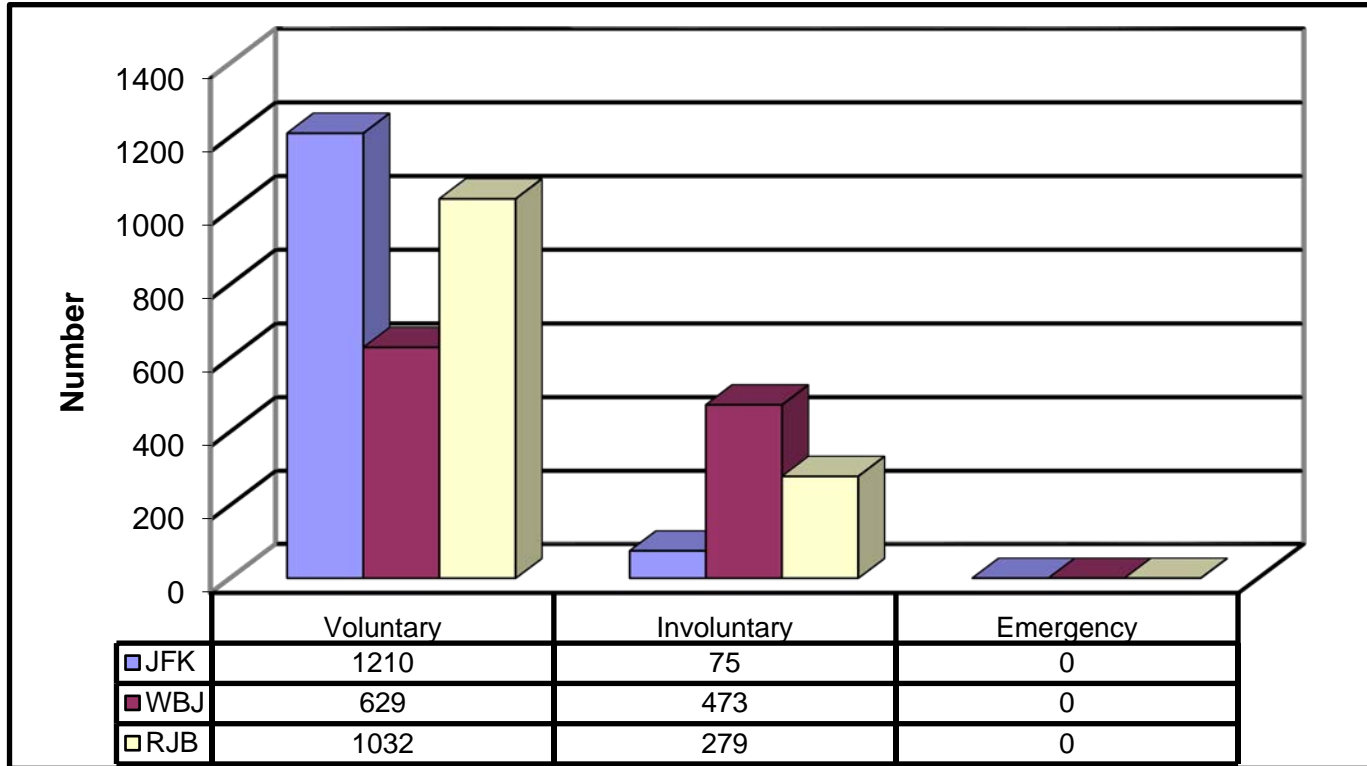

**TABLE 4**

**TRENDS OF MAJOR SERVICE INDICATORS, FY'S 06-15**

**NORTH CAROLINA STATE ALCOHOL AND DRUG ABUSE TREATMENT CENTERS  
(ADATC'S)**

<b>Service Indicators</b>	<b>FY06</b>	<b>FY07</b>	<b>FY08</b>	<b>FY09</b>	<b>FY10</b>	<b>FY11</b>	<b>FY12</b>	<b>FY13</b>	<b>FY14</b>	<b>FY15</b>
<b>Book Pop. July 1</b>	148	117	166	261	182	184	207	207	202	160
<b>Admissions</b>	3855	3616	4118	4429	4301	4406	4058	4136	3847	3538
<b>Persons Served</b>	4003	3733	4284	4812	4483	4590	4265	4343	4049	3698
<b>Total Discharges</b>	3886	3567	4133	4628	4298	4380	4054	4144	3878	3583
<b>Direct Discharges</b>	3874	3552	4117	4408	4211	4364	4040	4134	3868	3578
<b>Indirect Discharges</b>	11	7	3	11	10	3	11	7	4	2
<b>Deaths</b>	0	0	0	0	0	1	0	0	0	0
<b>Transfers Out</b>	1	8	13	209	77	12	3	3	6	3
<b>Average Daily Pop.</b>	135	140	166	192	194	194	192	190	190	135
<b>Book Pop. June 30</b>	117	166	151	184	185	210	211	199	171	115

### Persons Served at ADATC's, FY'S 2006-2015

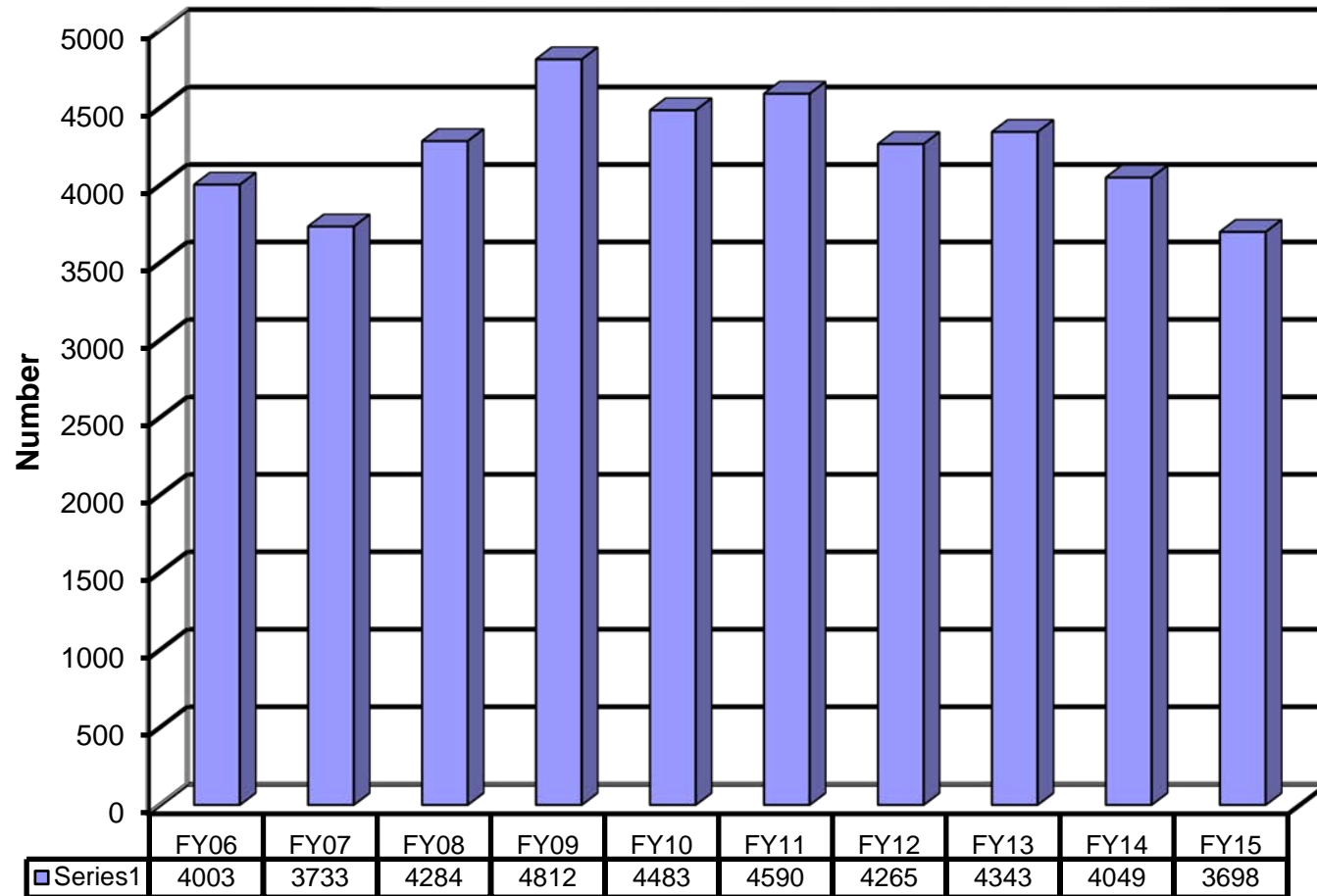

**TABLE 5**

**DAYS IN ADATC & AVERAGE LENGTH OF STAY FOR DISCHARGES, FY15**

**NORTH CAROLINA STATE ALCOHOL AND DRUG ABUSE TREATMENT CENTERS  
(ADATC'S)**

<b>Days in ADATC</b>	<b>Total</b>		<b>JFK</b>		<b>WBJ</b>		<b>RJB</b>	
	<b>N</b>	<b>%</b>	<b>N</b>	<b>%</b>	<b>N</b>	<b>%</b>	<b>N</b>	<b>%</b>
1 - 7 Days	836	23.3%	333	26.6%	239	22.4%	264	20.8%
8 - 14 Days	1,407	39.3%	339	27.1%	626	58.8%	442	34.9%
15 - 21 Days	888	24.8%	288	23.0%	140	13.1%	460	36.3%
22 - 28 Days	285	8.0%	180	14.4%	30	2.8%	75	5.9%
29 Days	27	0.8%	16	1.3%	4	0.4%	7	0.6%
30 - 35 Days	72	2.0%	58	4.6%	5	0.5%	9	0.7%
36 - 42 Days	32	0.9%	21	1.7%	5	0.5%	6	0.5%
43 - 50 Days	17	0.5%	10	0.8%	5	0.5%	2	0.2%
Over 50 Days	19	0.5%	6	0.5%	11	1.0%	2	0.2%
<b>Total Discharges</b>	<b>3,583</b>	<b>100.0%</b>	<b>1,251</b>	<b>100.0%</b>	<b>1,065</b>	<b>100.0%</b>	<b>1,267</b>	<b>100.0%</b>
<b>Total Days</b>	51,227		19,909		13,162		18,156	
<b>Avg. Length of Stay</b>	14.30		15.91		12.36		14.33	

**Note:**

- \* Discharge data was available for all persons served in FY15
- \* Length of Stay is calculated by subtracting Admission Date from Discharge Date
- \* Note that we have not adjusted for leave days



### Days in ADATC's and Average Length of Stay for Discharges, FY2015

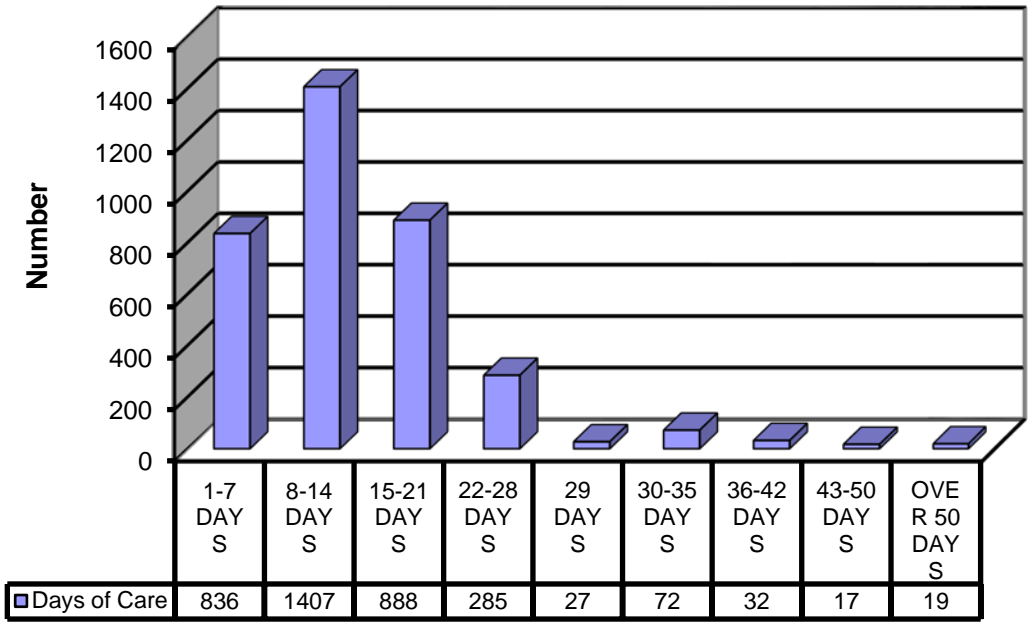

**TABLE-6**

**REPORTED PRIMARY SUBSTANCE OF ABUSE, FY15**

**NORTH CAROLINA STATE ALCOHOL AND DRUG ABUSE TREATMENT CENTERS  
(ADATC's)**

Primary Drug	Total		JFK		WBJ		RJB	
	N	%	N	%	N	%	N	%
Alcohol	1,456	44.1	504	42.7	454	45.0	498	44.9
Cocaine	358	10.9	65	5.5	97	9.6	196	17.7
Marijuana	72	2.2	25	2.1	12	1.2	35	3.2
Heroin	430	13.0	114	9.7	218	21.6	98	8.8
Non-Rx Methadone	4	0.1	2	0.2	1	0.1	1	0.1
Other Opiates	747	22.6	334	28.3	181	17.9	232	20.9
PCP	2	0.1	0	0.0	1	0.1	1	0.1
Other Hallucinogens	3	0.1	0	0.0	1	0.1	2	0.2
Methamphetamine	129	3.9	107	9.1	11	1.1	11	1.0
Other Amphetamines	12	0.4	1	0.1	1	0.1	10	0.9
Other Stimulants	5	0.2	3	0.3	2	0.2	0	0.0
Benzodiazepine	58	1.8	21	1.8	28	2.8	9	0.8
Other Tranquilizers	0	0.0	0	0.0	0	0.0	0	0.0
Barbiturates	0	0.0	0	0.0	0	0.0	0	0.0
Other Sedatives	20	0.6	1	0.1	3	0.3	16	1.4
Inhalants	0	0.0	0	0.0	0	0.0	0	0.0
Over-the-Counter	1	0.0	0	0.0	0	0.0	1	0.1
Other	2	0.1	2	0.2	0	0.0	0	0.0
Subtotal	3,299	100.0	1,179	100.0	1,010	100.0	1,110	100.0
Not Reported	399	10.8	106	8.2	92	8.3	201	15.3
Total	3,698		1,285		1,102		1,311	

### Primary Drug of Choice at ADATC's, FY2015

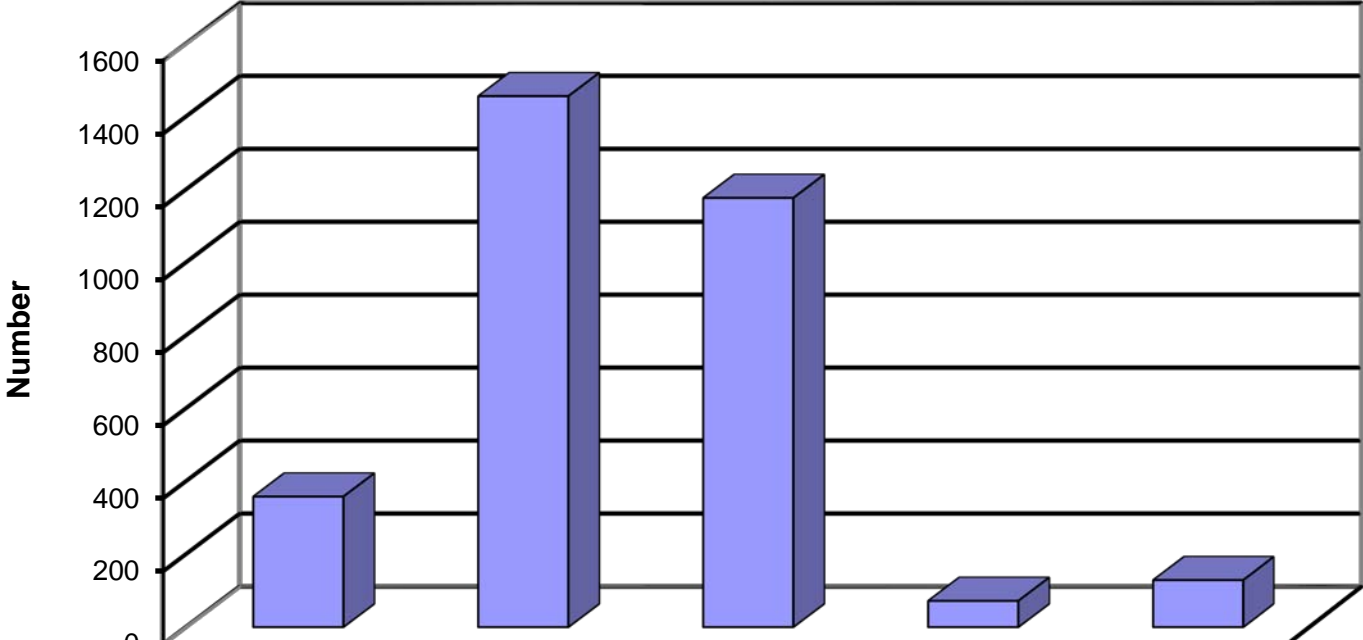

Number Served	358	1456	1177	72	129
---------------	-----	------	------	----	-----